* Note: The proposed water reservoir conforms with P47 in terms of volume for the proposed development.

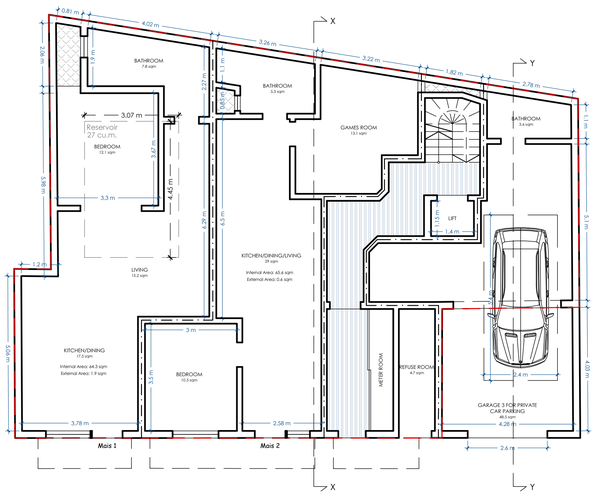

GROUND FLOOR
PROPOSED Scale 1:100

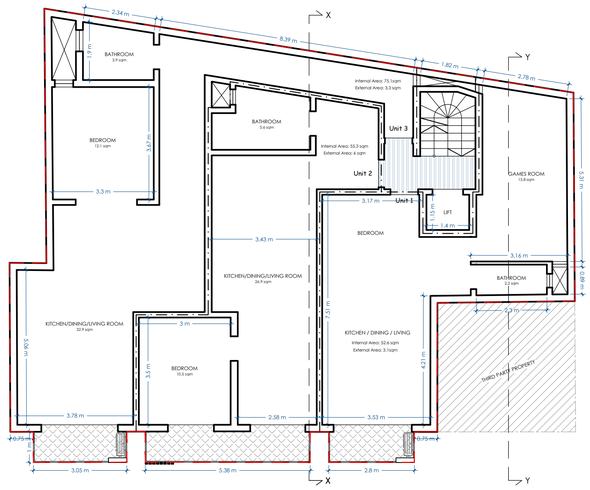

FIRST FLOOR
PROPOSED Scale 1:100

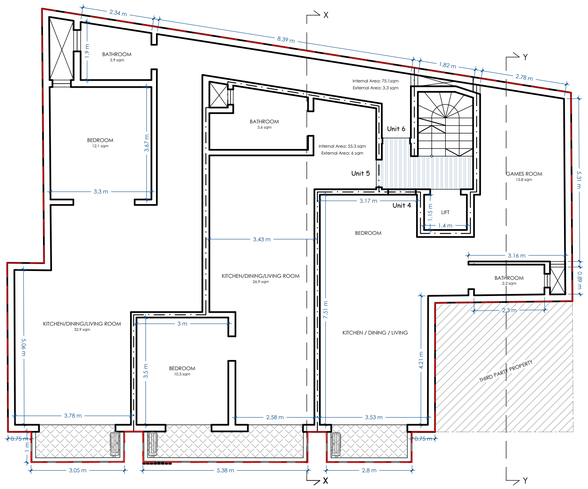

SECOND FLOOR
PROPOSED Scale 1:100

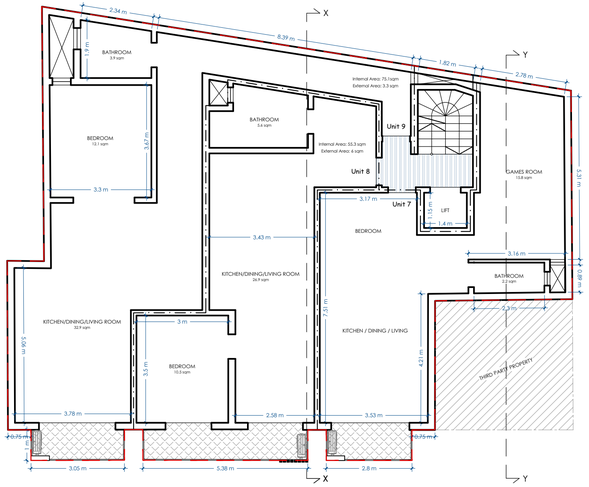

THIRD FLOOR
PROPOSED Scale 1:100

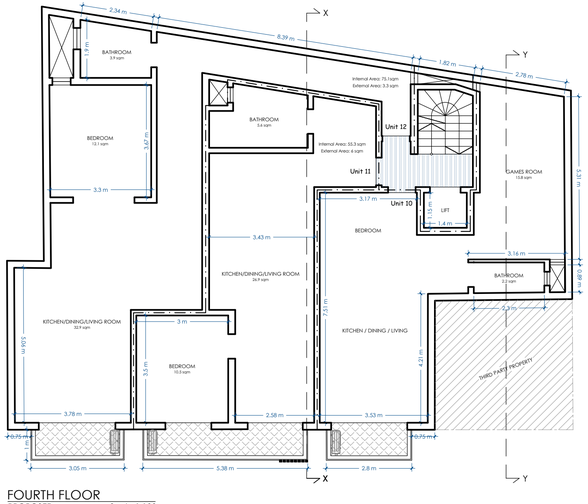

FOURTH FLOOR
PROPOSED Scale 1:100

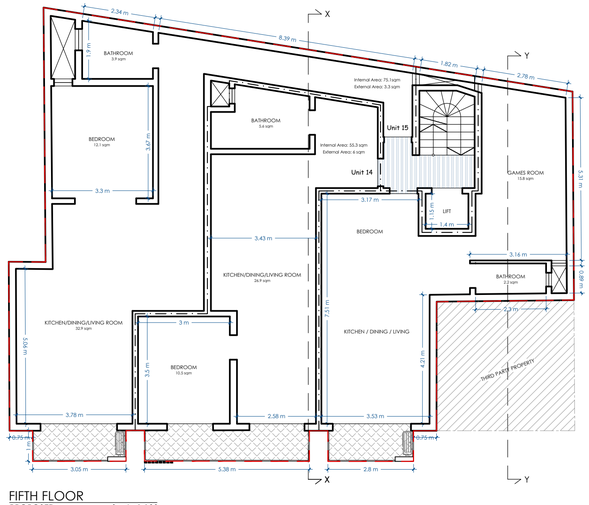

FIFTH FLOOR
PROPOSED Scale 1:100

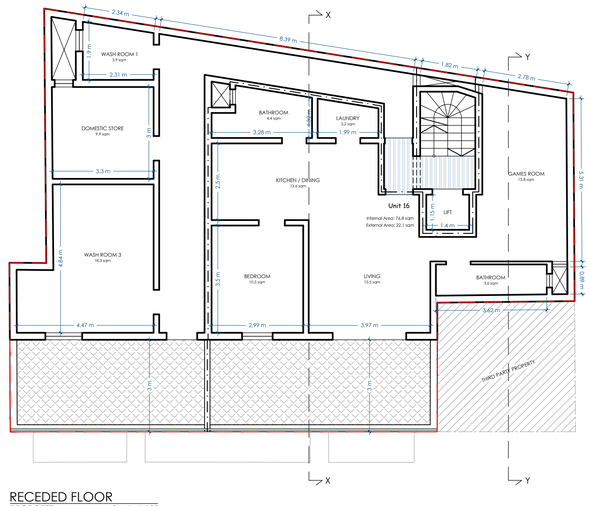

RECEDED FLOOR
PROPOSED Scale 1:100

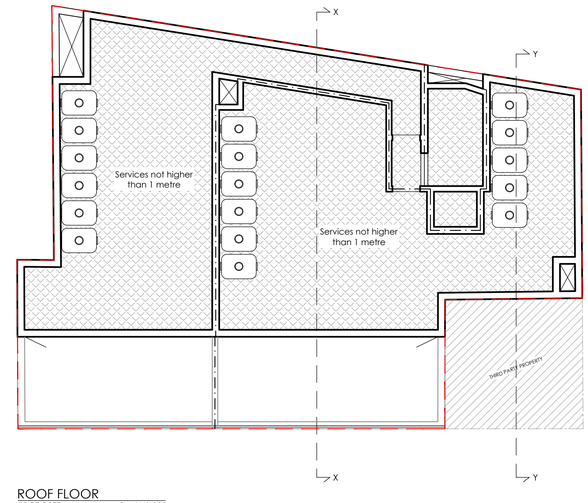

ROOF FLOOR
PROPOSED Scale 1:100

UNIT	INTERNAL	EXTERNAL	GFA
1/4/7/10/13	52.6 sqm	3.1 sqm	55.7 sqm
2/5/8/11/14	55.3 sqm	6 sqm	61.3 sqm
3/6/9/12/15	75.1 sqm	3.3 sqm	78.4 sqm
16	76.8 sqm	22.1 sqm	98.9 sqm

CONSTRUCTION

PERIT
LEONARD **SPITERI**
Dip.DFS(Melit.),B.Sc.(Hons)(Melit.),M.Eng.(Melit.)
a: 32, Canon F. Mangion Str. Għarb, Gozo, GRB1081
m: 79942706 **e:** peritleonardspiteri@gmail.com

Revisions			
Ref.	Item.	Init.	Date.
01	Initial Requirements	K.G.	19.06.26
02	Revised Drawings	K.G.	16.09.26
03	Revised Drawings	K.G.	22.09.26
04	Revised Drawings	K.G.	04.11.26

Client: MR.FRANCESCO GRIMA

Project: DEMOLITION OF EXISTING STRUCTURE & CONSTRUCTION OF GARAGES, APARTMENTS & PENTHOUSE

Project Architect: LEONARD SPITERI A+CE

Drawing Title: PROPOSED PLANS

Path

File No	Drwg Issue	Drwg No.	Revision
26037	A	26037-A-02	4

Scale	Date	Drawn by	Checked
1:100	04/11/2026	K.G.	